

SECTION A-A  
SCALE 1:50

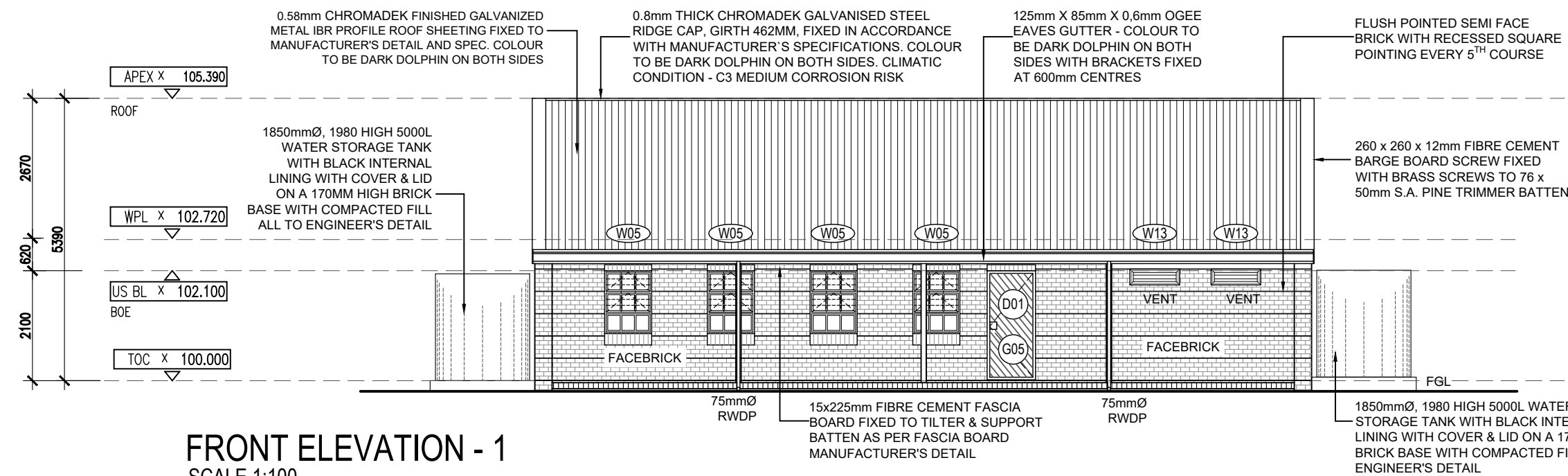

FRONT ELEVATION - 1  
SCALE 1:100

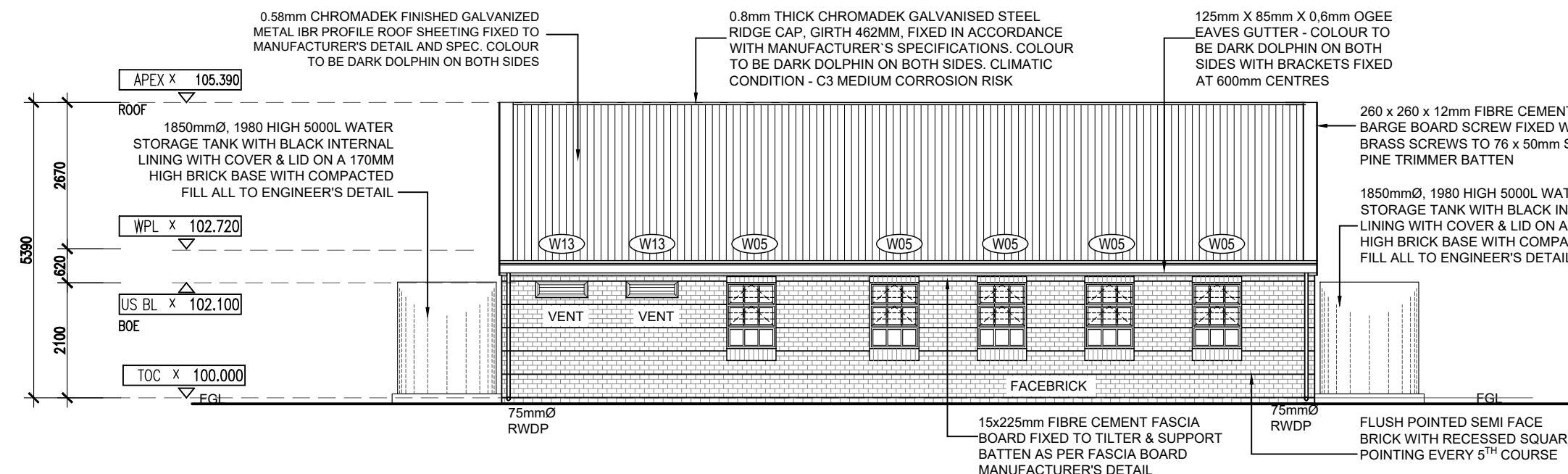

BACK ELEVATION - 2  
SCALE 1:100

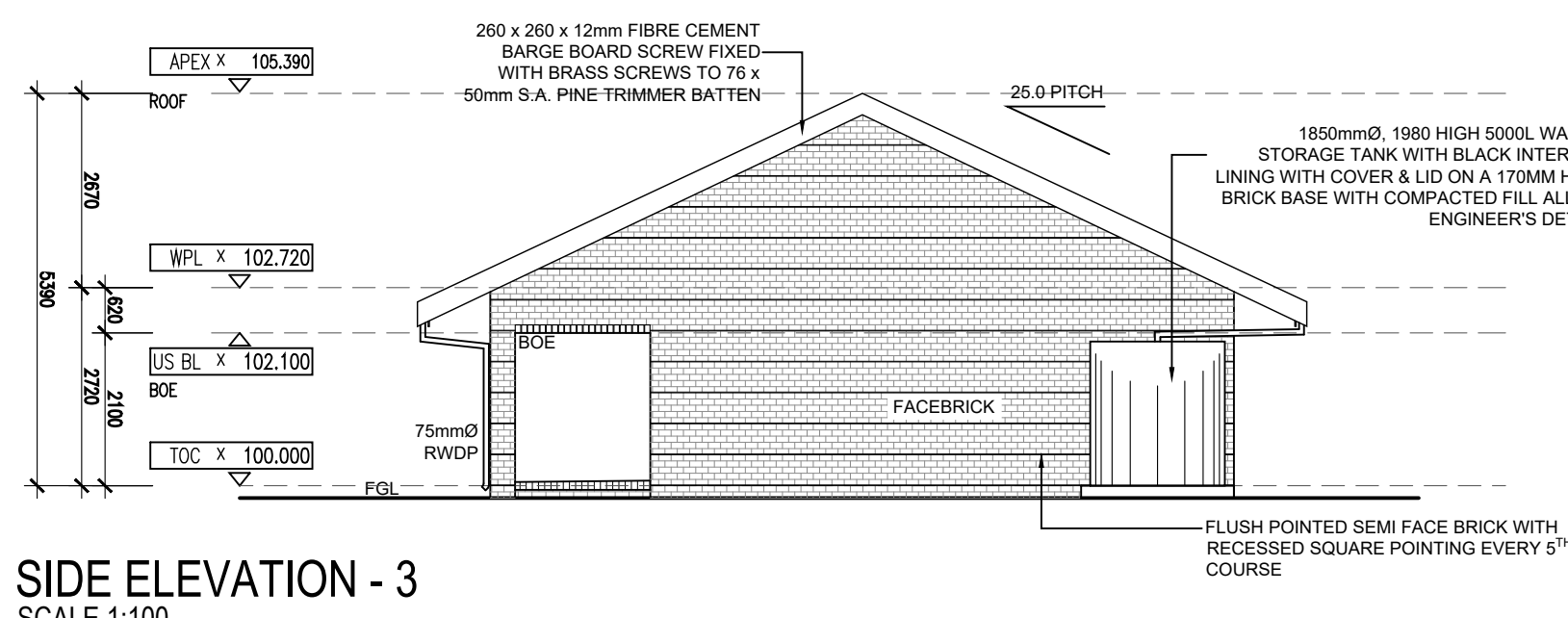

SIDE ELEVATION - 3  
SCALE 1:100

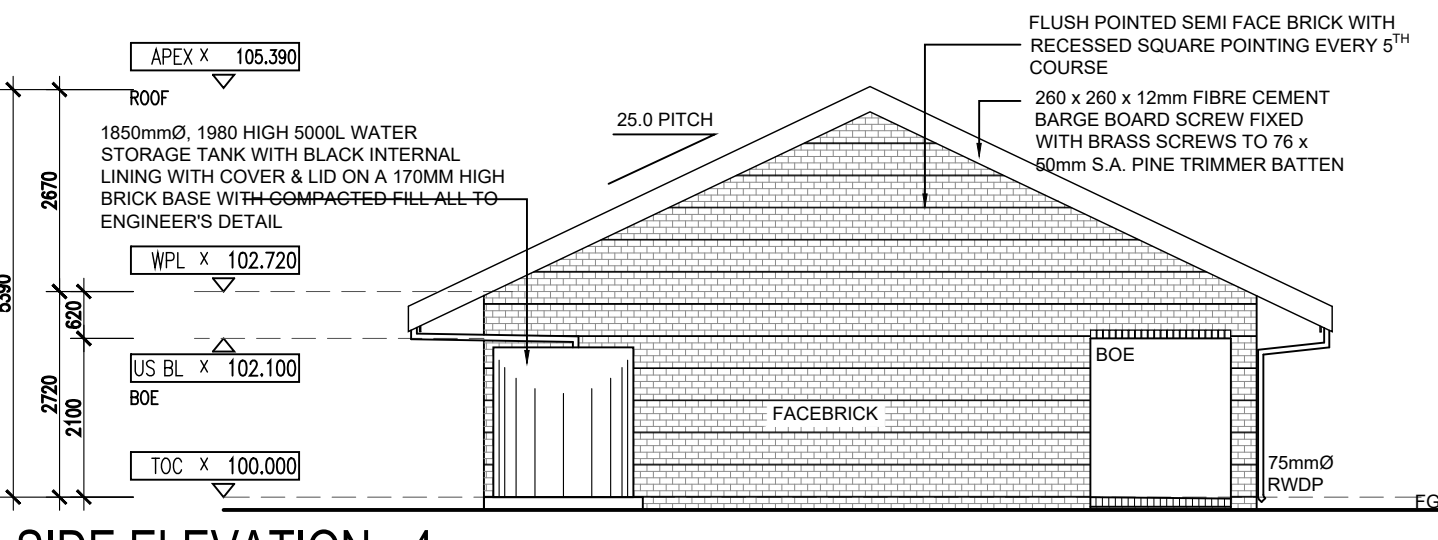

SIDE ELEVATION - 4  
SCALE 1:100

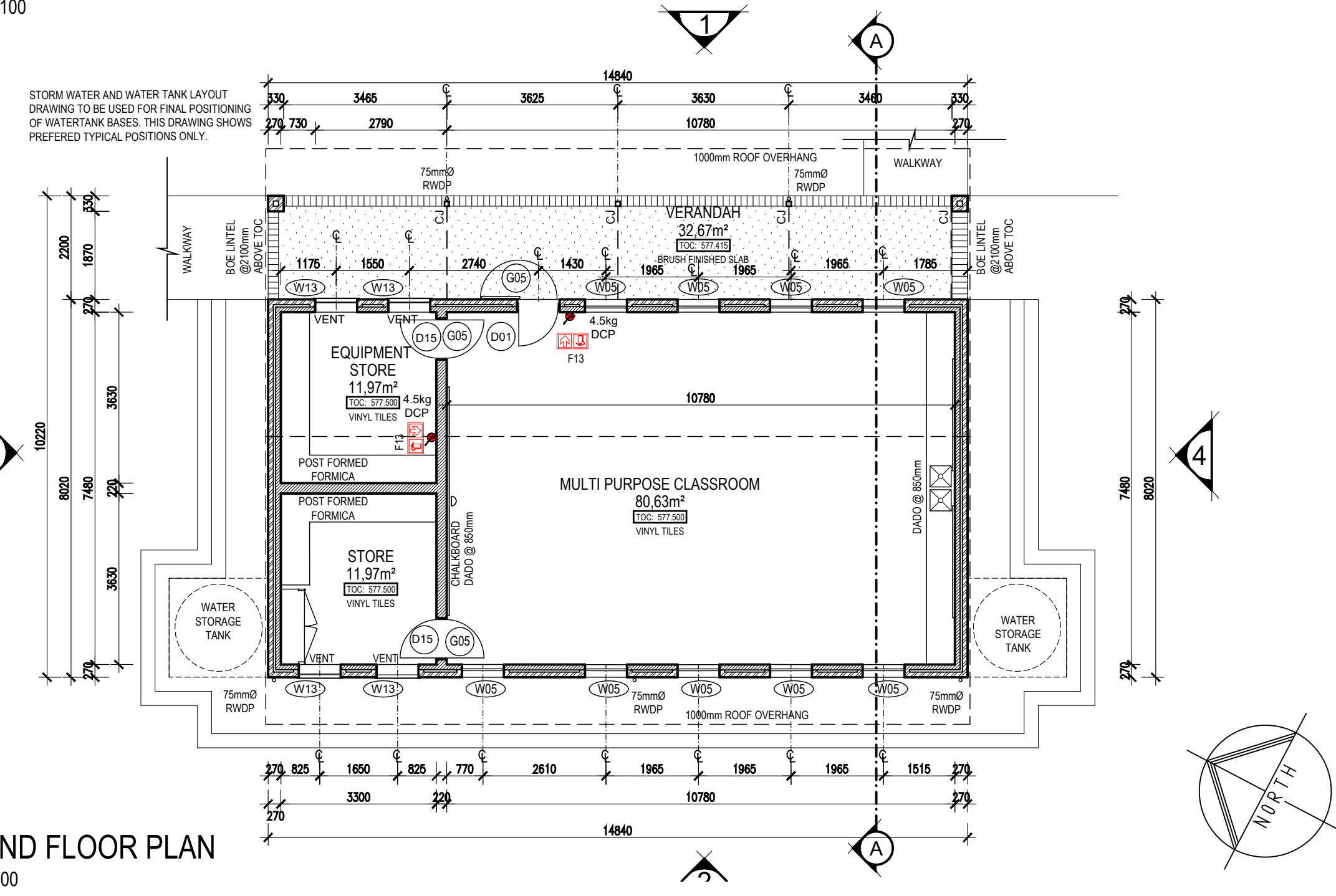

GROUND FLOOR PLAN  
SCALE 1:100

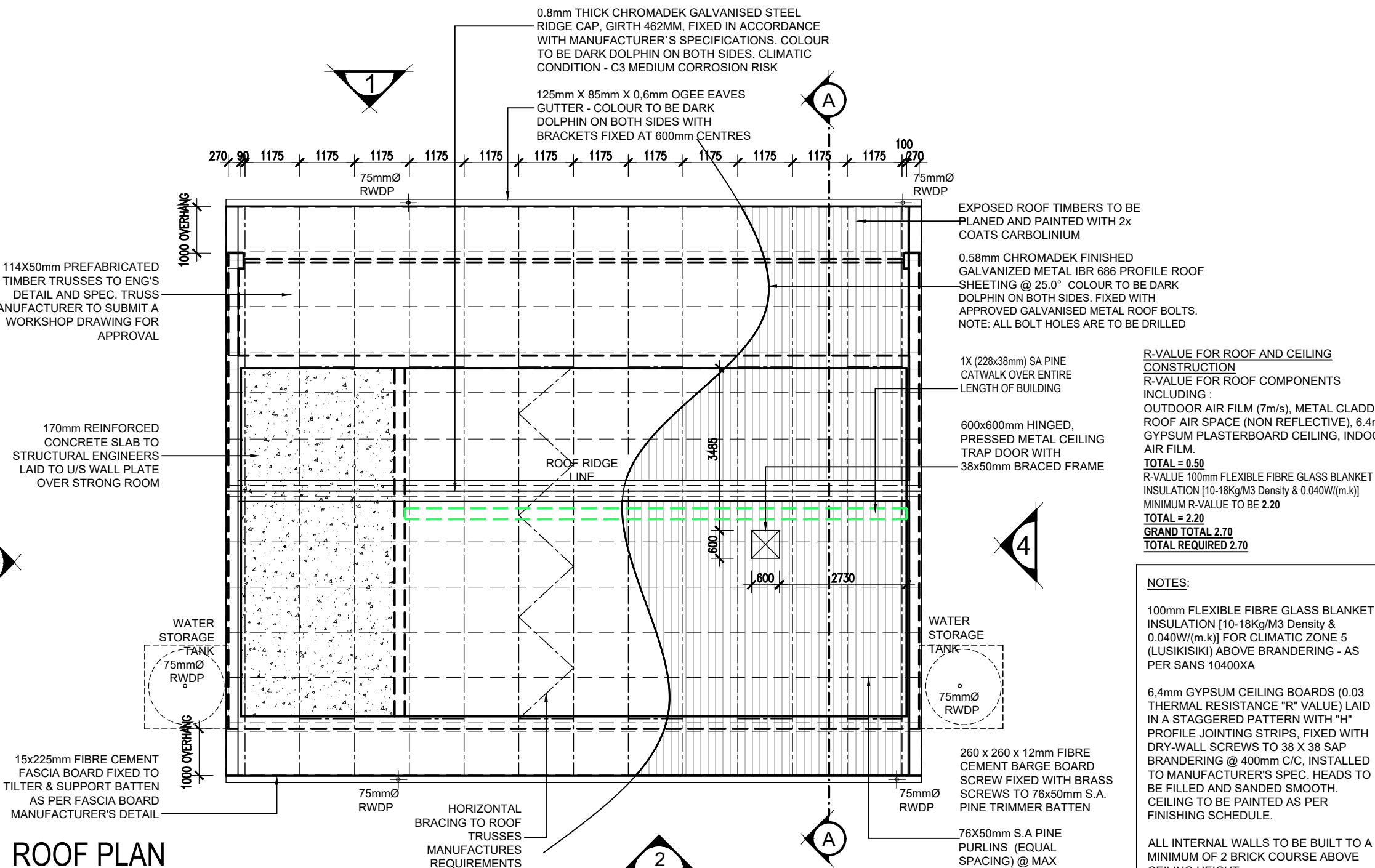

ROOF PLAN  
SCALE 1:100

## NOTES

### INTERNAL WALLS -

SINCE SOME INTERNAL WALLS ARE FACE BRICK UP TO DADO LEVEL, ALL WATER, ELECTRICAL AND GAS INSTALLATIONS TO BE DISCUSSED AND AGREED ON SITE PRIOR TO ERECTION OF WALLS.

WATER, ELECTRICAL AND GAS INSTALLATIONS TO BE BUILT INTO FACE BRICK WALLS WHERE NEEDED AS NO CHASING CAN BE DONE AFTER CONSTRUCTION THEREOF

NO SURFACE MOUNTED SERVICES ARE ALLOWED, APPROPRIATE "S/S 1216 COMPOSITE PIPE" TO BE USED WHEN PIPING IS INSTALLED WITHIN WALLS AND FLOOR SLABS. INSTALLATION TO BE DONE BY CERTIFIED GAS INSTALLER.

### FURNITURE -

FOR LOOSE AND FIXED FURNITURE REFER TO FURNITURE SCHEDULE AND JOINERY DRAWINGS.

### STORM WATER

POSITION OF TANKS AND CONCRETE RAINWATER CHANNEL TO SUIT SITE CONDITIONS AS PER SITE LAYOUTS TO ACCOMMODATE STORMWATER AND OVERFLOW, TO CIVIL ENG'S DESIGN AND DETAIL

### TRUSS

TRUSS MANUFACTURE TO SUBMIT A WORKSHOP DRAWING FOR APPROVAL

ISSUED FOR  
APPROVAL

### KEY

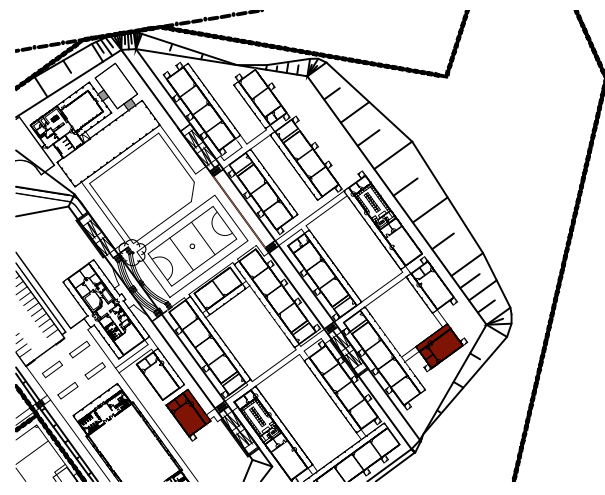

### PSP

### ARCHITECT



ARCHITECTURAL PROFESSIONAL SACAP NUMBERS:  
**H.L. MANTEL SACAP 3045**

IMPLEMENTED BY

**INDEPENDENT  
DEVELOPMENT  
TRUST**

SIGNATURE	DATE	SHEET NO.
DESIGNED		<b>A1</b>
DRAWN	01	1:100
VERIFIED		STATUS LISTING
VALUED		FA = INFORMATION PA = FOR APPROVAL T = TENDER AB = AS BUILT

CLIENT	IMPLEMENTING AGENT
Province of the <b>EASTERN CAPE</b> EDUCATION	<b>idt</b>

**PROJECT**  
**DOE PORTFOLIO PROGRAMME**  
**ESTABLISHMENT OF NEW SCHOOLS**  
**HILLBROW - SENIOR SECONDARY SCHOOL**  
PROVINCE: EASTERN CAPE PROVINCE

**DRAWING TITLE**  
**MULTIPURPOSE CLASSROOM**  
**PLAN, SEC-AA & ELEVATIONS**  
**(BLOCK S-N & S-X)**

**DRAWING DESCRIPTION**  
**MPC-D**

DESIGN NUMBER	DISCIPLINE	DRAWING NUMBER	STATUS	REVISION
<b>200500293</b>	<b>ARCH</b>	<b>2204 w01-04/200</b>	<b>FA</b>	<b>AA</b>